POUR IDENTIFIER UN FOSSILE … UTILISER UNE CLE DE DETERMINATION

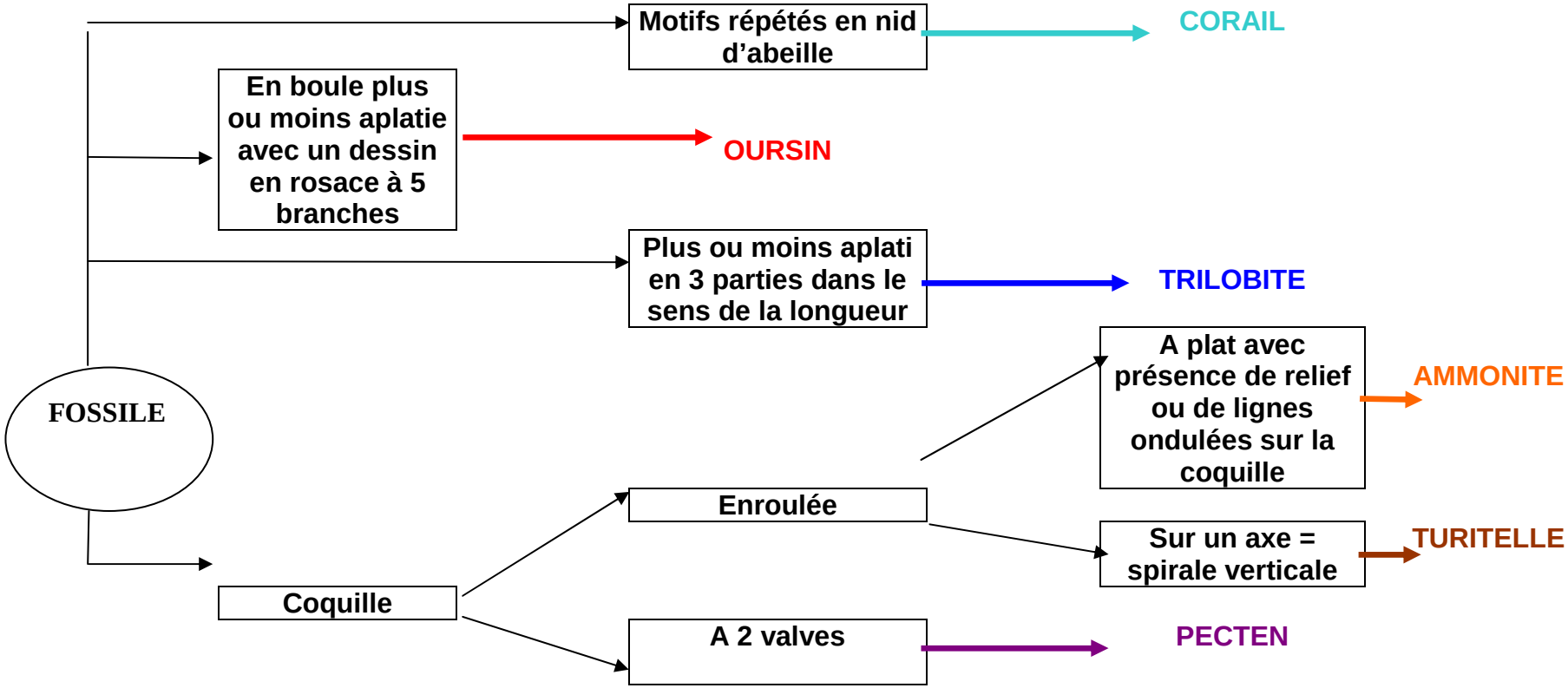

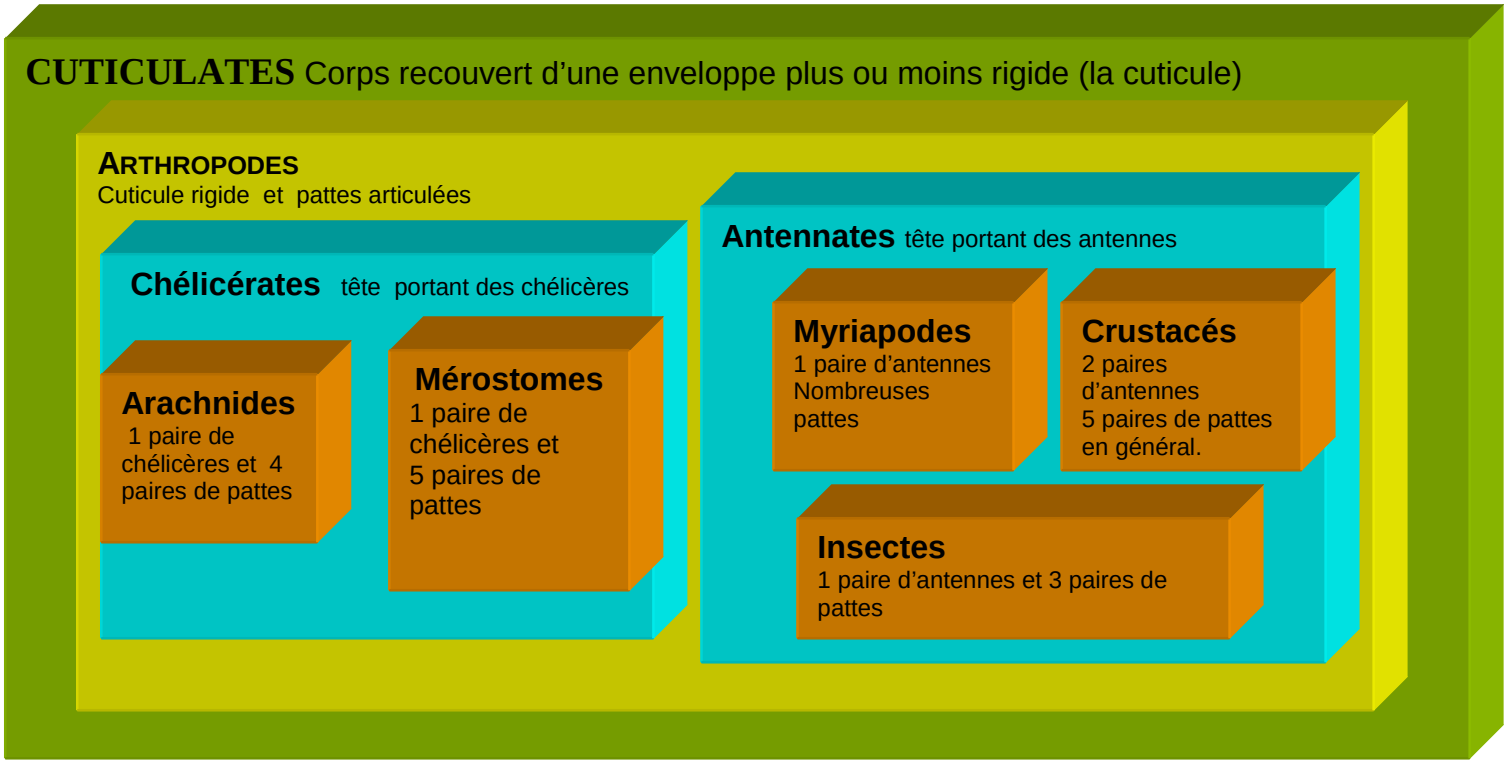

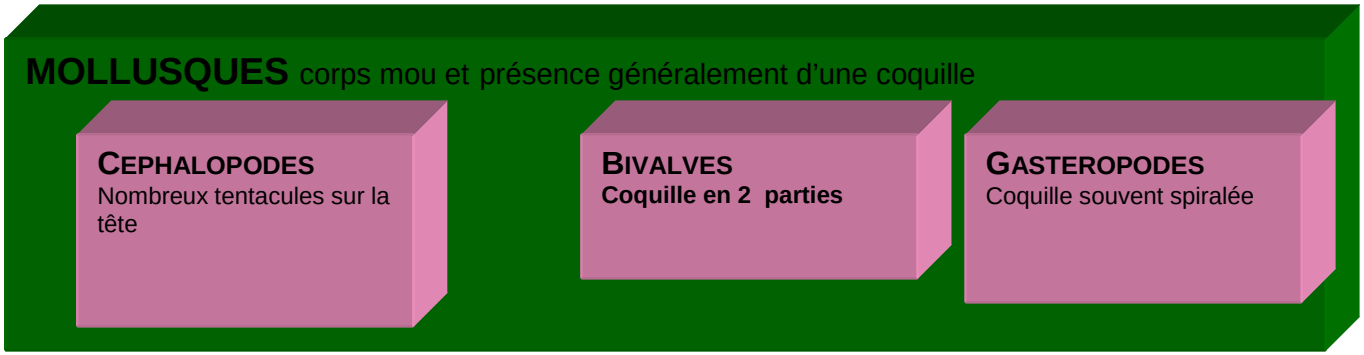

POUR CLASSER QUELQUES FOSSILES…